N95 Decision Making for PT

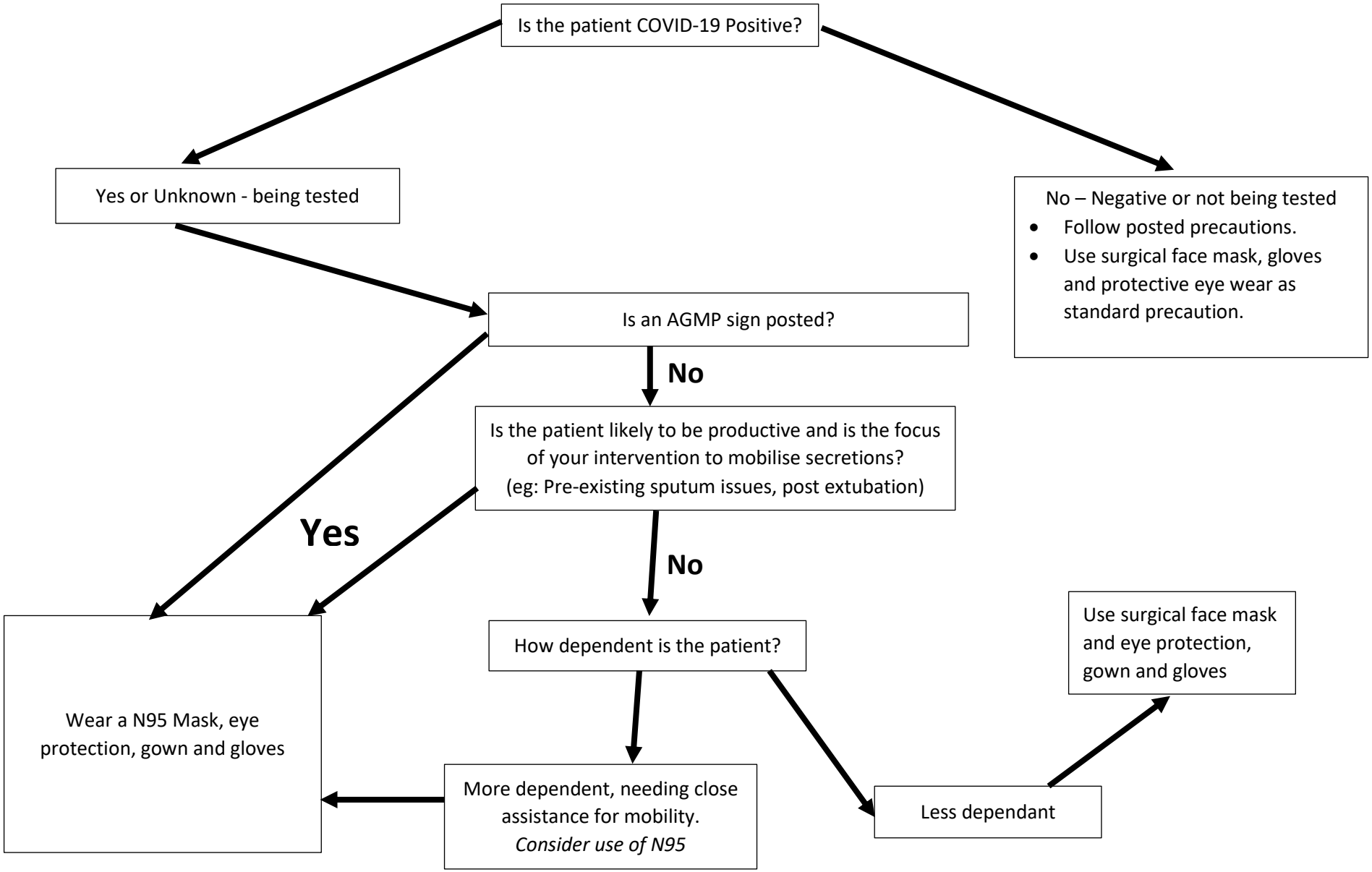

Updated 16 April 2020